Historic, archived document

Do not assume content reflects current scientific knowledge, policies, or practices.

# Some Good Things for Fall Delivery

## Prices to the Wholesale Trade Only

October 15, 1915.

Quotations are for immediate acceptance subject to stock being sold and without liability to us should injury befall such stock from frost, hail, fire, other causes beyond our control.

Terms are as follows: Usual terms, December 1st for Fall shipments; June 1st for late Fall for storage and Spring.

Submit to us your want list. To assure the best of the stock offered in this list, we recommend placing orders early.

LIBRARY
RECEIVED
AUG 31 1920
Agriculture.

We have the finest assortment of Barberry Thunbergii in the United States.

## SHADE TREES

### AILANTHUS GLANDULOSA (Tree of Heaven)

| | | |
|---|---|---|
| 100 | 8 to 10 ft. | @ $0.25 |
| 100 | 10 to 12 ft. | @ .40 |

### BIRCH, EUROPEAN (Betula Alba)

| | | |
|---|---|---|
| 100 | 8 to 10 ft. 1½ inch | @ $0.50 |
| 100 | 10 to 12 ft. 2 inch | @ .75 |
| 200 | 12 to 14 ft. 2½ inch | @ .90 |
| 200 | 14 to 16 ft. 3 inch | @ 1.00 |
| 200 | 16 to 18 ft. 4 inch | @ 1.50 |

### CATALPA, SPECIOSA

| | | |
|---|---|---|
| 100 | 5 to 6 ft. | @ $0.15 |
| 100 | 6 to 7 ft. | @ .20 |
| 100 | 7 to 8 ft. | @ .25 |
| 100 | 8 to 10 ft. | @ .30 |
| 100 | 10 to 12 ft. | @ .35 |

### CATALPA, BUNGEII

5 to 6 Ft. Stems

| | | | Each |
|---|---|---|---|
| 2 | ft. heads (100) | @ | $0.40 |
| 2½ | ft. heads (100) | @ | .60 |
| 2¾ | ft. heads (100) | @ | .80 |
| 3 | ft. heads (100) | @ | 1.00 |

### ELM, AMERICAN

| | | |
|---|---|---|
| 400 | 6 to 7 ft. | @ $0.20 |
| 200 | 8 to 10 ft. 1 to 1½ in. | @ .40 |
| 100 | 10 to 12 ft. 1½ to 2 in. | @ .75 |

### GINKGO (Maiden Hair)

| | | |
|---|---|---|
| 100 | 7 to 8 ft. 1 inch | @ $0.40 |
| 200 | 8 to 10 ft. 1¼ inch | @ .60 |

### LINDEN, AMERICAN

| | | |
|---|---|---|
| 100 | 7 to 8 ft. 1 inch | @ $0.60 |
| 100 | 8 to 10 ft. 1 to 1½ in. | @ .75 |
| 50 | 12 to 14 ft. 2 to 2½ in. | @ 1.00 |
| 25 | 14 to 16 ft. 2½ in. | @ 2.00 |

### LOCUST, HONEY

| | | |
|---|---|---|
| 100 | 4 to 5 ft. | @ $0.10 |
| 200 | 5 to 6 ft. | @ .15 |
| 100 | 6 to 7 ft. | @ .20 |
| 100 | 7 to 8 ft. | @ .25 |
| 100 | 8 to 10 ft. | @ .30 |
| 100 | 10 to 12 ft. | @ .35 |

### LOCUST, BLACK

| | | |
|---|---|---|
| 100 | 7 to 8 ft. | @ $0.30 |
| 100 | 8 to 10 ft. | @ .40 |
| 100 | 10 to 12 ft. | @ .50 |

**HARRISONS' NURSERIES**
J. G. Harrison & Sons

**Berlin, Maryland**

# HARRISONS' NURSERIES

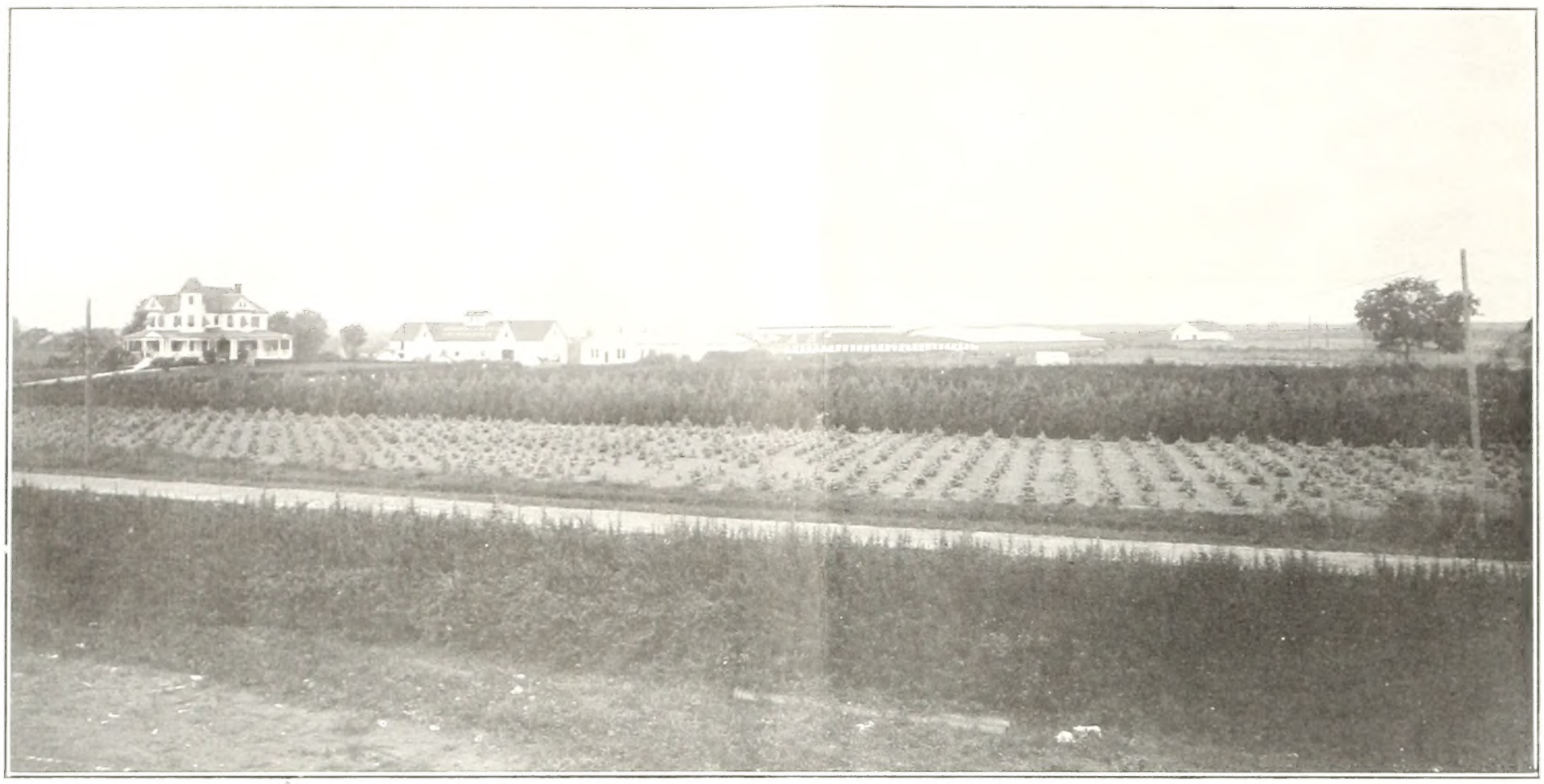

Kosters, Colorado, Hemlock, White and Norway Spruce.

## SHADE TREES—Continued

### ORIENTAL PLANE

| | | | |
|---|---|---|---|
| 500 | 4 to 5 ft. | @ | $0.20 |
| 200 | 5 to 6 ft. ¾ inch | @ | .30 |
| 1,000 | 6 to 7 ft. 1 inch | @ | .40 |
| 100 | 7 to 8 ft. 1¼ inch | @ | .50 |

### MAPLE, ASH LEAF (Box Elder)

| | | | |
|---|---|---|---|
| 100 | 7 to 8 ft. 1¼ inch | @ | $0.20 |
| 100 | 8 to 10 ft. 1½ inch | @ | .25 |
| 100 | 10 to 12 ft. 1¾ inch | @ | .35 |
| 100 | 12 to 14 ft. 2 inch | @ | .45 |

### WALNUT, BLACK

| | | | |
|---|---|---|---|
| 1,000 | 4 to 5 ft. | @ | $0.06 |
| 1,000 | 5 to 6 ft. | @ | .10 |
| 300 | 6 to 7 ft. | @ | .15 |
| 500 | 7 to 8 ft. | @ | .20 |
| 500 | 8 to 10 ft. | @ | .25 |
| 500 | 10 to 12 ft. | @ | .35 |
| 500 | 12 to 14 ft. | @ | .50 |

### MAPLE, NORWAY

| | | |
|---|---|---|
| 3,000 | 6 to 7 ft. ¾ in. | $0.25 |
| 5,000 | 7 to 8 ft. 1 in. | .30 |
| 5,000 | 8 to 10 ft. 1 to 1½ in. | .40 |
| 27,500 | 10 to 12 ft. 1½ to 1¾ in. | .70 |
| 35,000 | 12 to 14 ft. 1¾ to 2 in. | .90 |
| 15,000 | 14 to 16 ft. 2 to 2½ in. | 1.25 |
| 11,000 | 2½ to 3 in. | 1.75 |
| 5,000 | 3 to 3½ in. | 2.25 |
| 550 | 3½ to 4 in. | 3.00 |
| 200 | 4 in. | 3.50 |
| 75 | 5 in. | 5.00 |
| 30 | 6 in. | 6.00 |

**Special Prices on Car-Load Lots.**

### MAPLE, SCHWEDLERII

| | | | |
|---|---|---|---|
| 100 | 8 to 10 ft. 1½ to 1¾ in. | @ | $1.25 |
| 300 | 10 to 12 ft. 1¾ to 2 in. | @ | 1.75 |

### MAPLE, SILVER

| | | | |
|---|---|---|---|
| 2,000 | 7 to 8 ft. 1 inch | @ | $0.15 |
| 2,000 | 8 to 10 ft. 1 to 1½ in. | @ | .20 |
| 2,000 | 10 to 12 ft. 1½ to 1¾ in. | @ | .25 |
| 2,000 | 12 to 14 ft. 1¾ to 2 in. | @ | .30 |
| 500 | 14 to 16 ft. 2 to 2½ in. | @ | .35 |
| 100 | 3 in. | @ | .60 |
| 100 | 4 in. | @ | 1.00 |

### MAPLE, SUGAR

| | | | |
|---|---|---|---|
| 250 | 6 to 7 ft. ¾ in. | @ | $0.25 |
| 1,000 | 7 to 8 ft. 1 in. | @ | .30 |
| 2,000 | 8 to 10 ft. 1 to 1½ in. | @ | .40 |
| 2,000 | 10 to 12 ft. 1½ to 1¾ in. | @ | .70 |
| 1,000 | 12 to 14 ft. 1¾ to 2 in. | @ | .90 |
| 200 | 2 to 2½ in. | @ | 1.25 |
| 100 | 3 in. | @ | 2.50 |

## EVERGREENS

### ARBORVITAE, AMERICAN

| | | | |
|---|---|---|---|
| 500 | 18 to 24 in. | @ | $0.35 |
| 10 | 2 to 3 ft. | @ | .40 |

### ARBORVITAE, ORIENTAL

| | | | |
|---|---|---|---|
| 300 | 4 to 5 ft. | @ | $1.00 |
| 150 | 5 to 6 ft. | @ | 1.25 |
| 15 | 6 to 7 ft. | @ | 2.00 |

Our two-year Keiffer pear trees.

### ARBORVITAE, PEABODY'S GOLDEN.

| | | | |
|---|---|---|---|
| 200 | 2 to 3 ft. | @ | $0.60 |
| 100 | 3 to 4 ft. | @ | .75 |

### CEDAR, INDIAN (Deodora)

| | | | |
|---|---|---|---|
| 25 | 7 to 8 ft. | @ | $1.25 |
| 50 | 8 to 10 ft. | @ | 1.50 |
| 25 | 10 to 12 ft. | @ | 3.00 |
| 10 | 12 to 14 ft. | @ | 5.00 |

### CYPRESS, GLORY OF BOSKOOP

| | | | |
|---|---|---|---|
| 50 | 5 to 6 ft. | @ | $1.00 |
| 50 | 6 to 7 ft. | @ | 1.25 |
| 50 | 7 to 8 ft. | @ | 1.50 |
| 25 | 8 to 10 ft. | @ | 3.00 |

### HEMLOCK, CANADIAN

| | | | |
|---|---|---|---|
| 500 | 2 to 3 ft. | @ | $1.00 |
| 100 | 3 to 4 ft. | @ | 1.25 |
| 100 | 4 to 5 ft. | @ | 1.50 |
| 50 | 5 to 6 ft. | @ | 2.00 |

### RETINOSPORA, GOLDEN PLUME

| | | | |
|---|---|---|---|
| 50 | 3 to 4 ft. | @ | $0.60 |
| 50 | 4 to 5 ft. | @ | .75 |
| 100 | 5 to 6 ft. | @ | 1.00 |

### SPRUCE, COLORADO BLUE

| | | | |
|---|---|---|---|
| 200 | 18 to 24 in. | @ | $0.75 |
| 500 | 2 to 3 ft. | @ | 1.00 |
| 400 | 3 to 4 ft. | @ | 1.25 |
| 100 | 4 to 5 ft. | @ | 1.50 |
| 5 | 7 to 8 ft. | @ | 6.00 |

### SPRUCE, DOUGLAS

| | | | |
|---|---|---|---|
| 10 | 2 to 3 ft. | @ | $0.40 |
| 10 | 3 to 4 ft. | @ | .50 |
| 10 | 4 to 5 ft. | @ | .60 |
| 10 | 5 to 6 ft. | @ | .75 |
| 10 | 6 to 7 ft. | @ | 1.00 |
| 10 | 7 to 8 ft. | @ | 1.25 |

### SPRUCE, KOSTER BLUE

| | | | |
|---|---|---|---|
| 500 | 18 to 24 in. | @ | $1.50 |
| 500 | 2 to 3 ft. | @ | 2.00 |
| 200 | 3 to 4 ft. | @ | 2.50 |
| 200 | 4 to 5 ft. | @ | 3.00 |
| 50 | 5 to 6 ft. | @ | 5.00 |

### SPRUCE, NORWAY

| | | | |
|---|---|---|---|
| 2,000 | 18 to 24 in. | @ | $0.10 |
| 3,000 | 2 to 3 ft. | @ | .20 |
| 2,000 | 3 to 4 ft. | @ | .25 |
| 2,000 | 4 to 5 ft. | @ | .30 |
| 200 | 5 to 6 ft. | @ | .35 |

### SPRUCE, WHITE

| | | | |
|---|---|---|---|
| 50 | 2 to 3 ft. | @ | $0.50 |
| 50 | 3 to 4 ft. | @ | .60 |
| 50 | 4 to 5 ft. | @ | .75 |
| 30 | 5 to 6 ft. | @ | .90 |
| 10 | 6 to 7 ft. | @ | 1.25 |

**We invite inspection of stock at our Nurseries.**

The younger Harrisons and Colorado Blue Spruce.

## MISCELLANEOUS

### BOXWOOD, PYRAMIDAL

| | | | |
|---|---|---|---|
| 600 | 12 in. | @ | $0.25 |
| 1,500 | 18 in. | @ | .50 |
| 800 | 2 ft. | @ | .75 |

### PEONIES

| | | | |
|---|---|---|---|
| Assorted | | @ | $0.15 |

### BOXWOOD, GLOBULAR

| | | | |
|---|---|---|---|
| 200 | 12 in. | @ | $0.25 |
| 100 | 18 in. | @ | .50 |

### BOXWOOD, DWARF

**For window boxes and edging**

| | | | |
|---|---|---|---|
| 700 | 12 in. | @ | $0.30 |

### BARBERRY, THUNBERGII

| | | | |
|---|---|---|---|
| 10,000 | 12 to 18 in | @ | $0.06 |
| 10,000 | 18 to 24 in | @ | .08 |
| 1,000 | 2 to 3 ft | @ | .12 |

### SPECIMEN PRIVET

| | | | Each |
|---|---|---|---|
| 500 | 2 ft. high 2 ft. broad | @ | $0.50 |

## MISCELLANEOUS

### PRIVET, CALIFORNIA

| | | | |
|---|---|---|---|
| 10,000 | 6-12 in. | @ | $0.01 |
| 10,000 | 12-18 in. | @ | .01¼ |
| 10,000 | 18-24 in. | @ | .01¾ |
| 10,000 | 2- 3 ft. | @ | .02¼ |

### TULIP TREE

| | | | |
|---|---|---|---|
| 50 | 10-12 ft. 2 inch | @ | $0.75 |
| 25 | 12-14 ft. 2½ inch | @ | 1.00 |
| 25 | 16-18 ft. 3 inch | @ | 1.25 |

### LAUREL, CHERRY

| | | | |
|---|---|---|---|
| 60 | 3-4 ft.—(Specimens) | @ | $1.00 |
| 40 | 4-5 ft.—(Specimens) | @ | 1.50 |

### ROSES

**Baby Rambler, 4-Year**

| | | | |
|---|---|---|---|
| Specimens | | @ | $0.35 |

### GRAPES, 2-YEAR, TRANSPLANTED

| | | | |
|---|---|---|---|
| **10,000** | **Concord** | **@** | **$20.00 per 1,000** |
| **5,000** | **Moore's Early** | **@** | **24.00 per 1,000** |

### STRAWBERRY PLANTS

**(For Spring Shipment)**

| | | | |
|---|---|---|---|
| **10,000** | **Aroma** | **@** | **$3.00** |
| **10,000** | **Bubach** | **@** | **3.00** |
| **10,000** | **Brandywine** | **@** | **3.50** |
| **50,000** | **Chesapeake** | **@** | **4.00** |
| **10,000** | **Climax** | **@** | **2.50** |
| **10,000** | **Early Ozark** | **@** | **3.50** |
| **10,000** | **Excelsior** | **@** | **2.50** |
| **100,000** | **Gandy** | **@** | **2.00** |
| **25,000** | **Haverland** | **@** | **3.00** |
| **10,000** | **Joe Johnson** | **@** | **4.50** |
| **100,000** | **Klondike** | **@** | **2.00** |
| **10,000** | **Lady Thompson** | **@** | **2.50** |
| **10,000** | **Michael's Early** | **@** | **3.00** |
| **50,000** | **Parson's Beauty** | **@** | **2.00** |
| **10,000** | **New York** | **@** | **4.50** |
| **10,000** | **Tennessee** | **@** | **3.00** |
| **10,000** | **Warfield** | **@** | **3.00** |
| **10,000** | **Woolverton** | **@** | **3.50** |

Oriental Plane—the leading, quick-growing shade tree.

# HARRISONS' NURSERIES

This is the largest and most select lot of Norway Maples in America.

## FRUIT TREES

### APPLE, 2-YEAR, BUDDED

| | 1 In. | ¾ In. | 11/16 In. | ⅝ In. | ½ In. | ⅜ In. |
|---|---|---|---|---|---|---|
| | 8c | 7c | 6c | 5c | 3½c | 2½c |
| Alexander, 2c. extra | 50 | 200 | 200 | 50 | 25 | 25 |
| Bonum | 50 | 200 | 200 | 100 | 100 | 50 |
| Baldwin | 1,000 | 8,000 | 8,000 | 5,000 | 2,000 | 1,000 |
| Ben Davis | 100 | 500 | 800 | 100 | | |
| Carolina Red June | 10 | 50 | 100 | 50 | 50 | |
| Duchess, 2c. extra | | 2,000 | 2,000 | 2,000 | 500 | 500 |
| Early Harvest | 200 | 500 | 500 | 200 | 50 | 50 |
| Fourth of July | 50 | 200 | 200 | 100 | 50 | |
| Fameuse | 200 | 500 | 500 | 200 | 100 | |
| Fallawater | 50 | 200 | 200 | 100 | 50 | |
| Gano | 100 | 500 | 500 | 300 | 100 | |
| Gravenstein | 500 | 2,000 | 2,000 | 700 | 100 | 100 |
| Grimes Golden, 2c extra | 500 | 2,000 | 2,000 | 500 | 100 | 100 |
| Hubbardston | 50 | 200 | 200 | 50 | 25 | 25 |
| Jonathan | 1,000 | 4,000 | 4,000 | 1,000 | 500 | 500 |
| King | 100 | 800 | 800 | 100 | 50 | 50 |
| Lowry | 50 | 700 | 600 | 100 | 50 | 25 |
| M. B. Twig | 4,000 | 8,000 | 8,000 | 4,000 | 500 | 500 |
| McIntosh, 2c extra | 1,000 | 4,000 | 3,000 | 1,000 | 500 | 500 |
| Maiden's Blush | 25 | 100 | 100 | 50 | 50 | |
| Northern Spy, 2c extra | 500 | 1,000 | 1,000 | 500 | 200 | 100 |
| Newtown Pippin, 2c extra | 100 | 500 | 500 | 400 | | |
| Nero | 50 | 50 | 50 | 50 | | |
| P. W. Sweet | 100 | 200 | 200 | 100 | 50 | 50 |
| R. I. Greening, 2c extra | 1,000 | 4,000 | 4,000 | 1,000 | 100 | 100 |
| Rome Beauty | 200 | 700 | 700 | 300 | 100 | 50 |
| Summer Rambo | 200 | 700 | 700 | 300 | 100 | 50 |
| Stayman Winesap | 5,000 | 6,000 | 6,000 | 6,000 | 3,000 | 2,000 |
| Smokehouse | 200 | 1,000 | 1,000 | 300 | 300 | 200 |
| Spitzenburg, 2c extra | 100 | 200 | 200 | 100 | 50 | 50 |
| Stark | 200 | 500 | 500 | 200 | 100 | |
| Talman Sweet | 50 | 150 | 150 | 50 | | |
| Winter Rambo | 50 | 100 | 100 | 50 | | |
| Winesap | 500 | 1,000 | 1,000 | 500 | 200 | 200 |
| Wagner | | 200 | 200 | 50 | 50 | |
| Wolf River | 200 | 500 | 500 | 200 | 100 | |
| Wm. Ely Red, 4c extra | | 3,000 | 3,000 | 2,000 | 1,000 | 1,000 |
| Wealthy | | 500 | 500 | 300 | 300 | 300 |
| Yellow Transparent, 2c extra | | 500 | 2,000 | 1,000 | 500 | 500 |
| York Imperial | 500 | 1,000 | 1,000 | 500 | 100 | 100 |

### APPLES, 3-YEAR, BUDDED.

| | 2 In. | 1½ In. | 1¼ In. | 1 In. | ¾ In. |
|---|---|---|---|---|---|
| | 15c | 12c | 10c | 8c | 7c |
| Baldwin | 2,000 | 6,000 | 6,000 | 6,000 | 5,000 |
| Duchess | | | 500 | 500 | 500 |
| Jonathan | 1,000 | 3,000 | 3,000 | 1,000 | 1,000 |
| M. B. Twig | 2,000 | 6,000 | 6,000 | 6,000 | 5,000 |
| P. W. Sweet | 200 | 500 | 500 | 500 | 500 |
| Stark | 1,000 | 1,000 | 500 | 500 | |
| Stayman | 1,000 | 3,000 | 3,000 | 3,000 | 2,500 |
| Winesap | 1,000 | 1,000 | 500 | 500 | |
| Wolf River | 500 | 1,000 | 500 | 500 | |
| York Imperial | 7,000 | 7,000 | 7,000 | 7,000 | 7,000 |

SPECIAL PRICES ON CAR LOTS

### PEARS.

| | 1¼ In. | 1 In. | ¾ In. | ⅝ In. | ½ In. | 3, 4 ft. |
|---|---|---|---|---|---|---|
| | 10c | 8c | 7c | 5c | 3½c | 2½c |
| Kieffer, 3 year | 3,000 | 2,000 | | | | |
| Kieffer, 2 year | | | 9,000 | 8,000 | | |
| Kieffer, 1 year (cut back) | | | | 9,000 | 8,000 | 9,000 |
| | | | ¾ In. | ⅝ In. | ½ In. | ⅜ In. |
| | | | 12c | 10c | 7c | 5c |
| Bartlett Pears, 1 year (cut back) | | | 1,000 | 5,000 | 4,000 | 2,000 |

APPLES—1 YEAR—PRICES, SIZES AND VARIETIES ON APPLICATION.

### PEACH, 1-YEAR, BUDDED.

| | 1 In. | ¾ In. | ⅝ In. | 9/16 In. | ½ In. | ⅜ In. | 2,3 ft. |
|---|---|---|---|---|---|---|---|
| | 6½c | 6½c | 6½c | 6c | 4½c | 3½c | 2½c |
| Alexander | 50 | 50 | 50 | 50 | 50 | 50 | 50 |
| Beer Smock | 600 | 600 | 600 | 600 | 600 | 600 | 600 |
| Belle of Georgia | 7,000 | 7,000 | 7,000 | 7,000 | 7,000 | 7,000 | 7,000 |
| Bilyeu's October | 100 | 100 | 100 | 100 | 100 | 100 | 100 |
| Carman | 3,000 | 3,000 | 3,000 | 3,000 | 3,000 | 3,000 | 3,000 |
| Chair's Choice | 100 | 100 | 100 | 100 | 100 | 100 | 100 |
| Champion | 4,000 | 4,000 | 4,000 | 4,000 | 4,000 | 4,000 | 4,000 |
| Crawford Early | 600 | 600 | 600 | 600 | 600 | 600 | 600 |
| Crawford Late | 500 | 500 | 500 | 500 | 500 | 500 | 500 |
| Captain Ede | 100 | 100 | 100 | 100 | 100 | 100 | 100 |
| Edgemont Beauty | 100 | 100 | 100 | 100 | 100 | 100 | 100 |
| Elberta | 8,000 | 8,000 | 8,000 | 8,000 | 8,000 | 8,000 | 8,000 |
| Engle's Mammoth | 150 | 150 | 150 | 150 | 150 | 150 | 150 |
| Fitzgerald | 100 | 100 | 100 | 100 | 100 | 100 | 100 |
| Ford's Late White | 300 | 300 | 300 | 300 | 300 | 300 | 300 |
| Foster | 100 | 100 | 100 | 100 | 100 | 100 | 100 |
| Fox Seedling | 300 | 300 | 300 | 300 | 300 | 300 | 300 |
| Geary's Hold On | 200 | 200 | 200 | 200 | 200 | 200 | 200 |
| Greensboro | 600 | 600 | 600 | 600 | 600 | 600 | 600 |
| Hieley | 600 | 600 | 600 | 600 | 600 | 600 | 600 |
| Kalamazoo | 150 | 150 | 150 | 150 | 150 | 150 | 150 |
| Mamie Ross | 100 | 100 | 100 | 100 | 100 | 100 | 100 |
| Matthew's Beauty | 100 | 100 | 100 | 100 | 100 | 100 | 100 |
| Mayflower | 100 | 100 | 100 | 100 | 100 | 100 | 100 |
| Moore's Favorite | 200 | 200 | 200 | 200 | 200 | 200 | 200 |
| Mt. Rose | 600 | 600 | 600 | 600 | 600 | 600 | 600 |
| New Prolific | 100 | 100 | 100 | 100 | 100 | 100 | 100 |
| Niagara | 100 | 100 | 100 | 100 | 100 | 100 | 100 |
| Old Mixon Free | 300 | 300 | 300 | 300 | 300 | 300 | 300 |
| Ray | 4,000 | 4,000 | 4,000 | 4,000 | 4,000 | 4,000 | 4,000 |
| Reeve's Favorite | 100 | 100 | 100 | 100 | 100 | 100 | 100 |
| Salway | 1,000 | 1,000 | 1,000 | 1,000 | 1,000 | 1,000 | 1,000 |
| Slappey | 300 | 300 | 300 | 300 | 300 | 300 | 300 |
| Stevens R. R. | 100 | 100 | 100 | 100 | 100 | 100 | 100 |
| Stump | 700 | 700 | 700 | 700 | 700 | 700 | 700 |
| Waddell | 100 | 100 | 100 | 100 | 100 | 100 | 100 |
| Walker | 100 | 100 | 100 | 100 | 100 | 100 | 100 |
| Willett | 100 | 100 | 100 | 100 | 100 | 100 | 100 |
| Wilkins Cling | 100 | 100 | 100 | 100 | 100 | 100 | 100 |
| Wonderful | 300 | 300 | 300 | 300 | 300 | 300 | 300 |
| Yellow St. John | 100 | 100 | 100 | 100 | 100 | 100 | 100 |

SPECIAL PRICES ON CAR LOTS